

Contents

Afton Water.....	2	Me Laddie Sits Ower Late Up.....	18
All in a Garden Green.....	2	Maiden Lane.....	19
The Arran Boat.....	2	Merrily Danced the Quaker's Wife.....	19
Astley's Ride.....	3	Michael Turner's Waltz.....	19
Because He Was a Bonny Lad.....	3	Mist Covered Mountains of Home.....	20
The Black Nag.....	3	The Moon and Seven Stars.....	20
Bloomsbury Market.....	4	Mother Watkins' Ale.....	20
The Boys of Blue Hill.....	4	Mrs Jamieson's Favourite.....	21
Childgrove.....	4	Mrs McCleod's Reel.....	21
Constant Billy.....	5	The Muckin' O' Geordie's Byre.....	21
Cradle Song.....	5	Nancy.....	22
The Crooked Bawbee.....	5	Navvie on the Line.....	22
Da Slookit Light.....	6	Ned of the Hill.....	23
Daphne.....	6	Newcastle.....	23
Davy, Davy, Knick Knack.....	6	The Old Grey Cat.....	23
The Dark Island.....	7	Niel Gow's Lament on the Death of His 2nd Wife.....	24
Derwent Water's Farewell.....	7	Out in the Ocean.....	24
Duke of York.....	7	Oyster Girl.....	25
Durham Rangers.....	8	Packington's Pound.....	25
Egan's Polka.....	8	Paddy Ryan's Jig.....	25
Fanny Powers.....	8	Parson's Farewell.....	26
Farewell to the Creeks.....	9	Planxty Irwin.....	26
The Fiery Clockface.....	9	Portsmouth.....	26
The Flowers of Edinburgh.....	10	Proudlock's Hornpipe.....	27
Foxhunter's Jig.....	10	The Rakes of Mallow.....	27
I'll Go and Enlist for a Sailor.....	10	Rosin the Beau.....	27
The Greencastle.....	11	Rothbury Hills.....	28
Greensleeves and Yellow Lace.....	11	Rusty Gully.....	28
Harvest Home.....	11	Roxburgh Castle.....	28
Heart's Ease.....	12	Salmon Tails.....	29
Hesleyside Reel.....	12	Sellenger's Round.....	29
Hogmanay Jig.....	12	Squirrel in the Tree.....	29
Hunt the Squirrel.....	13	Will Ye Go to Sherrifmuir?.....	30
Iantha.....	13	Shooter's Hornpipe.....	30
The Irish Washerwoman.....	13	Soldier's Joy.....	30
An Italian Rant.....	14	Speed the Plough.....	31
Jamie Allen.....	14	Spootiskerry.....	31
Jenny Pluck Pears.....	14	Staines Morris.....	32
Sir John Fenwick's Flower Among them All.....	15	Steamboat Hornpipe.....	32
John Ryan's Polka.....	15	Stingo or Oil of Barley.....	32
The Keel Rown.....	15	The Sweetness of Mary.....	33
Kemp's Jig.....	16	The Tenpenny Bit.....	33
Kom Lumkom.....	16	Trumpet Hornpipe.....	33
The Ladies Pleasure.....	17	The Triumph or Follow Your Lover.....	34
Lady Catherine Ogle.....	17	Oh Westlin' Winds.....	34
Lamb Skinnet.....	17	Westmorland.....	35
Lillibulero.....	18	Whittingham Green Lane.....	35
Loch Ruan.....	18	Winster Gallop.....	35

Afton Water

All in a Garden Green

The Arran Boat

Astley's Ride

Because He Was a Bonny Lad

The Black Nag

Bloomsbury Market

The Boys of Blue Hill

Childgrove

Constant Billy

Cradle Song

The Crooked Barbee

Da Slockit Light

Daphne

Davy, Davy, Knick Knack

The Dark Island

Derwent Water's Farewell

Duke of York

Durham Rangers

Egan's Polka

Fanny Powers

Farewell to the Creeks

The Fiery Clockface

The Flowers of Edinburgh

Foxhunter's Jig

I'll Go and Enlist for a Sailor

The Greencastle

Greensleeves and Yellow Lace

Harvest Home

Heart's Ease

Hesleyside Reel

Hogmanay Jig

Hunt the Squirrel

Iantha

The Irish Washerwoman

An Italian Rant

Jamie Allen

Jenny Pluck Pears

Sir John Fenwick's Flower Among them All

John Ryan's Polka

The Keel Rown

Kemp's Jig

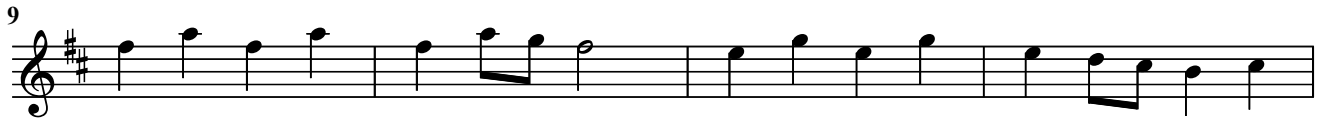

Kom Lumkom

The Ladies Pleasure

Lady Catherine Ogle

Lamb Skinnit

Lillibulero

Loch Ruan

Me Laddie Sits Ower Late Up

Maiden Lane

Merrily Danced the Quaker's Wife

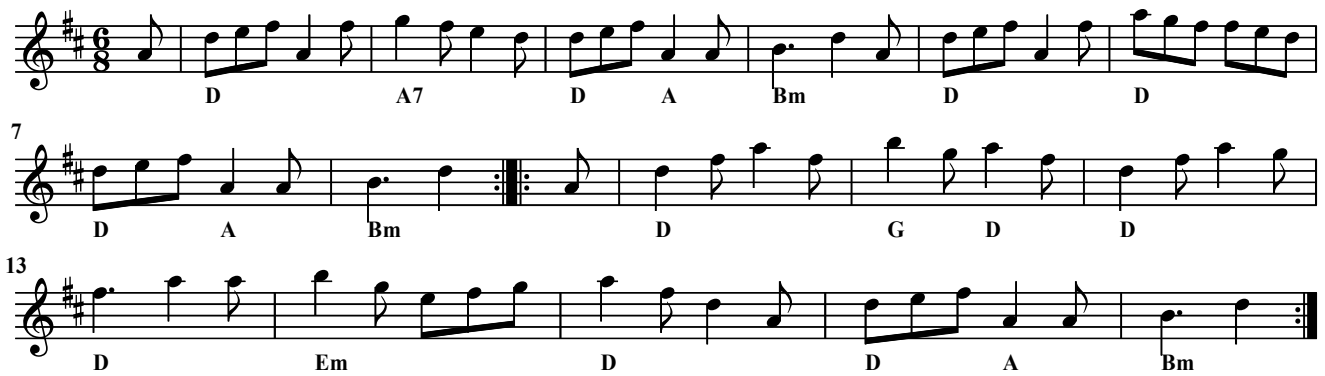

Michael Turner's Waltz

Mist Covered Mountains of Home

The Moon and Seven Stars

Mother Watkins' Ale

Mrs Jamieson's Favourite

Mrs McCleod's Reel

The Muckin' O' Geordie's Byre

Nancy

Navvie on the Line

Ned of the Hill

Staff 1: G G G D C G D G

Staff 2: C Am G G G C

Staff 3: G G D G C G C G

Staff 4: C D G D7 G G C Am G

Staff 5: G G C G D G D G G

Newcastle

Staff 2: [1.] [2.]

Staff 3: [1.] [2.]

The Old Grey Cat

Staff 2: [1.] [2.]

Staff 3: [1.] [2.]

Staff 4: [1.] [2.]

Niel Gow's Lament on the Death of His 2nd Wife

Out in the Ocean

Oyster Girl

Packington's Pound

Paddy Ryan's Jig

Parson's Farewell

Planxty Irwin

Portsmouth

Proudlock's Hornpipe

The Rakes of Mallow

Rosin the Beau

Rothbury Hills

8

16

23

30 ^{1.} ^{2.}

Rusty Gulley

5

Roxburgh Castle

5

9

14

Salmon Tails

Sellenger's Round

Squirrel in the Tree

Will Ye Go to Sherrifmuir?

Shooter's Hornpipe

Soldier's Joy

Speed the Plough

Spootiskerry

Staines Morris

Steamboat Hornpipe

Stingo or Oil of Barley

The Sweetness of Mary

The Tenpenny Bit

Trumpet Hornpipe

The Triumph or Follow Your Lover

Oh Westlin' Winds

Westmorland

Whittingham Green Lane

Winster Gallop

